

REGASIFICATION LAYOUT

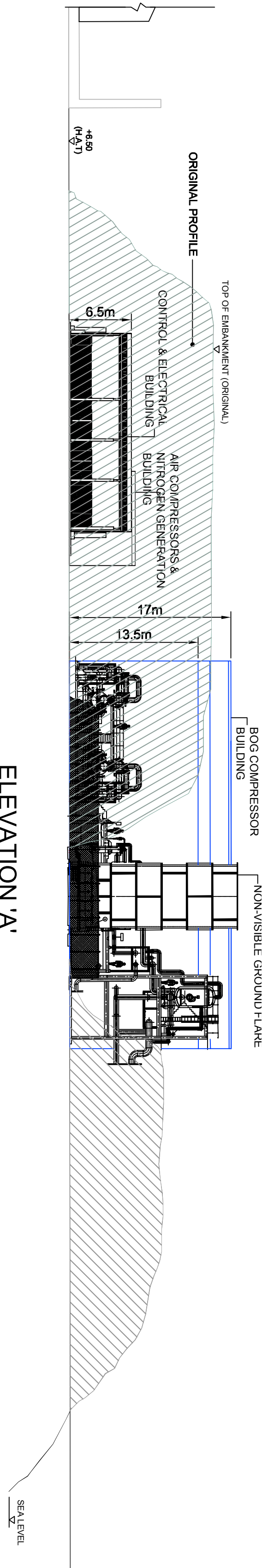

ELEVATION 'A'

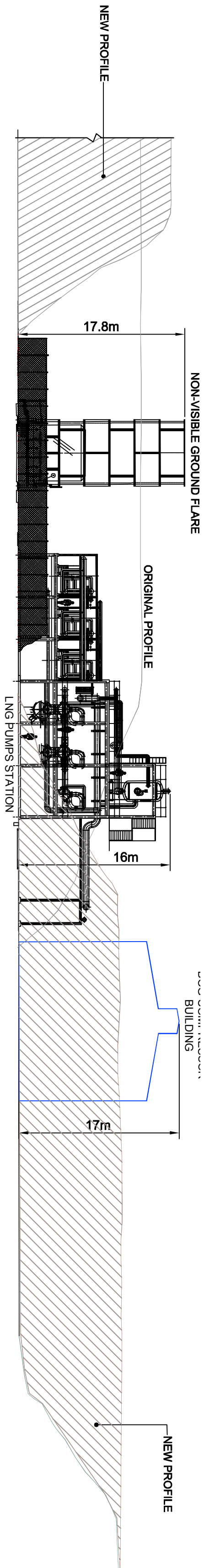

ELEVATION 'B'



CONSTRUCTION/RSK	MAINTENANCE/CLEANING	DEMOLITION/RSK
In addition to the hazards/risks normally associated with the type of work detailed on this drawing take note of above. It is assumed that all works on this drawing will be carried out by a competent contractor working, where appropriate, to the relevant standards and regulations.		

SAFETY, HEALTH AND ENVIRONMENTAL INFORMATION BOX

NOTES
1. NOTE THAT ADDITIONAL FILLING INTO THE SEA IS NO LONGER REQUIRED

LEGEND

- STILL TO BE CONSTRUCTED
- DETAIL ORIGINALLY APPROVED AND RETAINED UNCHANGED
- CONSTRUCTED & REQUIRES TO BE SANCTIONED
- NOT TO BE CONSTRUCTED

ORIGINAL PERMIT DRAWING
PA 21/14/19C - 466/D/0040

This drawing is for preliminary purposes only and is subject to amendment during design development. UNDER NO CIRCUMSTANCES MUST THIS DRAWING BE USED FOR CONSTRUCTION PURPOSES

Revision Details		By	Check	Date	Scale
Purpose of Issue					
DEVELOPMENT PERMIT					



Project Title
**ENE MALTA
DELIMARA POWER STATION
COMBINED CYCLE GAS TURBINE
PLANT AND LNG FUEL SUPPLY**

Drawing Title
**REGAS PLANT LAYOUT & SECTION
OVERLAY**

Designed	Drawn	Checked	Approved	Date
GL	RB	KA	PG	June 17
URS Internal Project No.				
47071583				
Scale @ A1				
AS SHOWN				
Zone / Usage				
EU MALTA				

This document has been prepared in accordance with the scope of AECOM's appointment with its client and is subject to the terms of that appointment. AECOM accepts no liability for any use of this document other than by its client and only for the purposes for which it was prepared and provided. Only written amendments shall be used.

CONSULTANT
AECOM
The Crescent Centre
Temple Back, Għasli
Droghda, Dublin 1
Tel: +353 (0)1 77 917 1200
www.aecom.com

Drawing Number	Rev
ENEM-URS-E0-00-DR-ME-00083	08